UNITED STATES
DEPARTMENT OF THE INTERIOR
GEOLOGICAL SURVEY

CONNECTICUT
(NEW HAVEN COUNTY)
NEW HAVEN QUADRANGLE

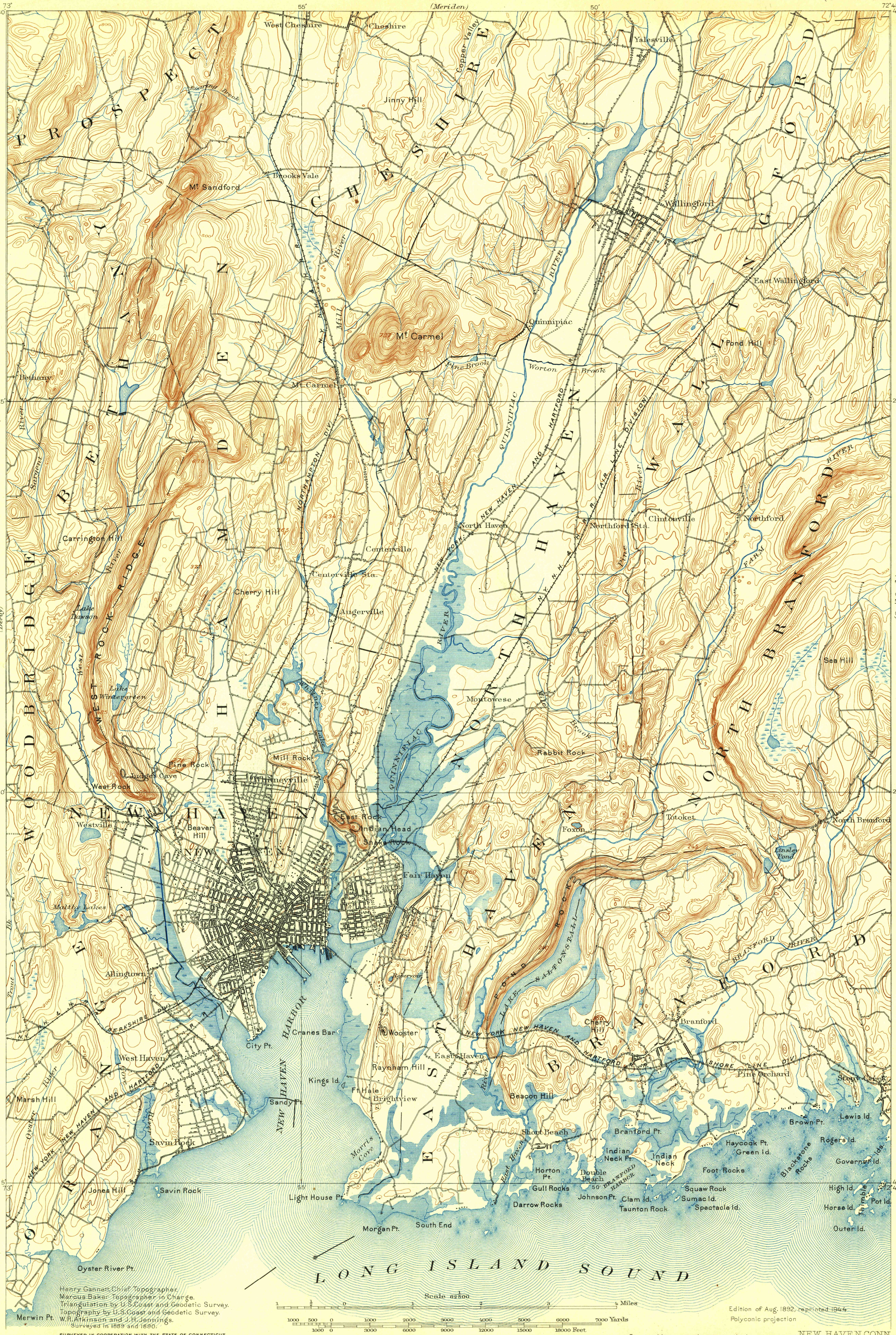

Henry Gannett, Chief Topographer.
Marcus Baker, Topographer in Charge.
Triangulation by U.S. Coast and Geodetic Survey.
Topography by U.S. Coast and Geodetic Survey.
W.R. Atkinson and J.H. Jennings.
Surveyed in 1889 and 1890.

SURVEYED IN COOPERATION WITH THE STATE OF CONNECTICUT

Scale $\frac{1}{62500}$

1 ½ 0 1 2 3 4 Miles

1000 500 0 1000 2000 3000 4000 5000 6000 7000 Yards

1000 0 3000 6000 9000 12000 15000 18000 Feet

1 .5 0 1 2 3 4 5 Kilometers

Contour interval 20 feet
Datum is mean sea level

Edition of Aug. 1892, reprinted 1944
Polyconic projection

Surveyed by reconnaissance methods

NEW HAVEN, CONN.
N4115-W7245/17X15

HISTORICAL FILES
(DO NOT REMOVE)