U.S. GEOLOGICAL SURVEY
J.W. POWELL,
DIRECTOR.

CONNECTICUT
NEW HAVEN SHEET

FILE COPY
Editor of Topographic Maps.

STATE OF CONNECTICUT
WM H. BREWER,
JAMES H. CHAPIN, } COMMISSIONERS
JOHN W. BACON,

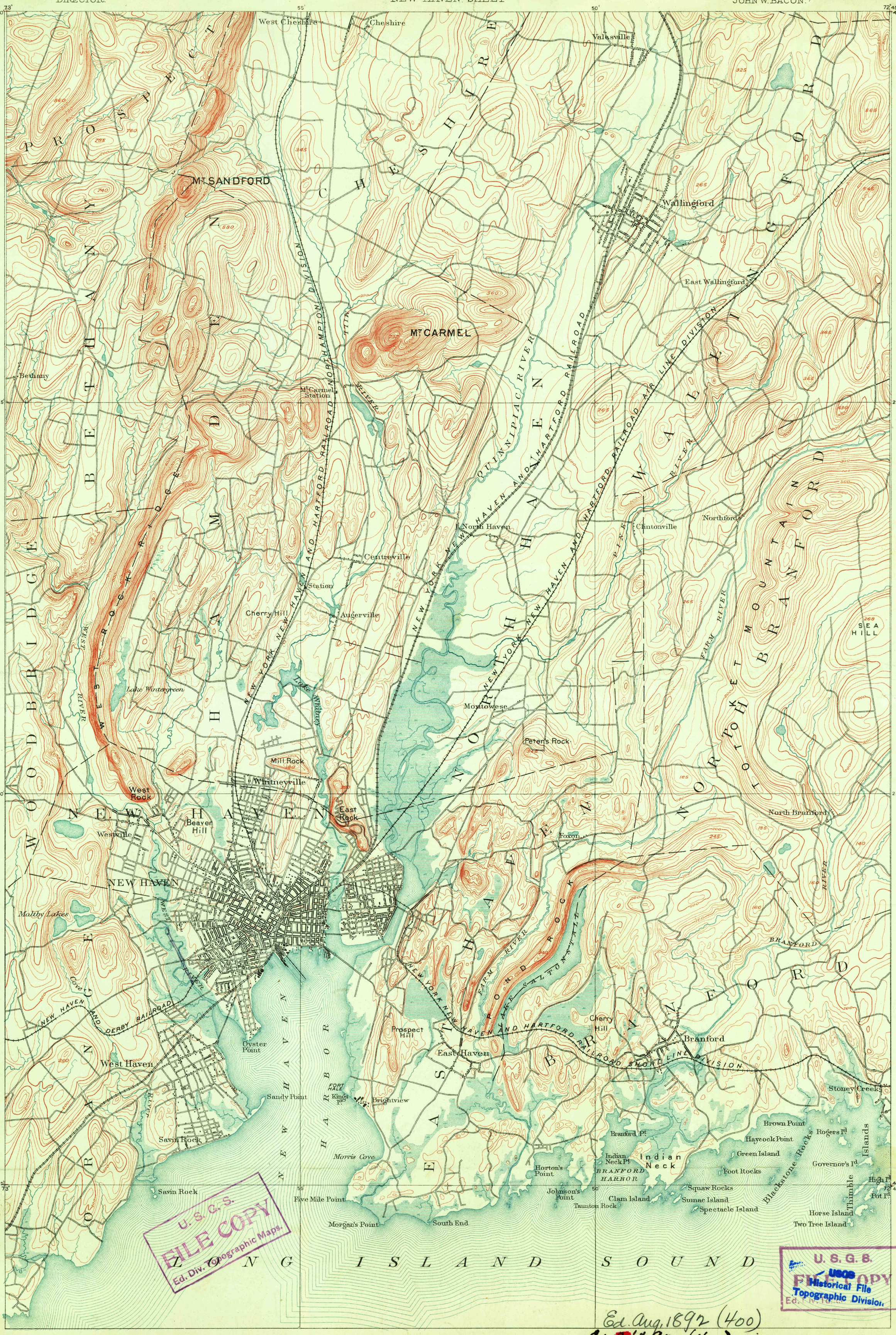

Henry Gannett, Chief Topographer.
Marcus Baker, Topographer in charge.
Triangulation by the U.S. Coast and Geodetic Survey.
Topography by the U.S. Coast and Geodetic Survey and W.R. Atkinson.
W.E. Horton, A.F. Dudley, Assistants.
Surveyed in 1889.

U.S.C.S.
FILE COPY
Ed. Div. Topographic Maps.

U.S.G.S.
USGS
Historical File
Topographic Division
FILE COPY
Ed. Div. Topo.

Ed. Aug. 1892 (400)
Ed. Aug. 1892. (400)

New Haven Conn.