



NOTE.

Water Facilities:
GRAVITY SYSTEM. DIRECT PUMPING WHEN NECESSARY.
NATURAL RESERVOIR CAP. 400,000,000 GALS.
SITUATED 6 MILES S.E. OF & 250' ABOVE POST OFFICE.
GIVING PRESSURE OF 100 LBS. PER SQ. INCH AT SAME.
KNOWLES STEAM PUMP, CAP. 1,500,000 GALS PER 24 HOURS.
PUMPS FROM MARSHWATER RIVER.
2 1/2 MILES OF 4" TO 12" MAINS.
52 DOUBLE M.V.S.

Fire Department:
VOLUNTEER.
21 MEN.
1 STEAM FIRE ENG.
2 INDEP. HOSE CARTS.
1 LADDER.
2400' 2 1/2" COTTON-RUBBER LINED HOSE.
1 HOOK & LADDER TRUCK.
TO HAVE FIRE ALARM TELEGRAPH.

KEY

NO. OF STORIES	3	FIRE WALL 6 IN. AB. ROOF
CONCRETE ROOF	12	CLACK IN THE ROOF
STEAM BOILER	18	FRAME PARTITION
OPENING & IRON DOOR		WINDOWS - SHUTTERS
STABLE		WINDOWN IN 1 ST STORY
		- 1" & 3"
		- 2" & 4"
BLDG'S COLORED YELLOW ARE FRAME		RED - BRICK
		BLUE - STONE
		GREY - IRON
		BROWN - ADOBE
		GREEN - SPECIALS
(S) MARKED (C) ARE CLOTH LINED		(S) INDICATE RELATIVE HEIGHTS
(S) INDICATE RELATIVE HEIGHTS		ALTERNATE STREET NOS ARE ACTUAL
CONSECUTIVE		ARBITRARY
BROKEN LINE NEAR BLDG-WOOD CORNICE		SOLID - METAL

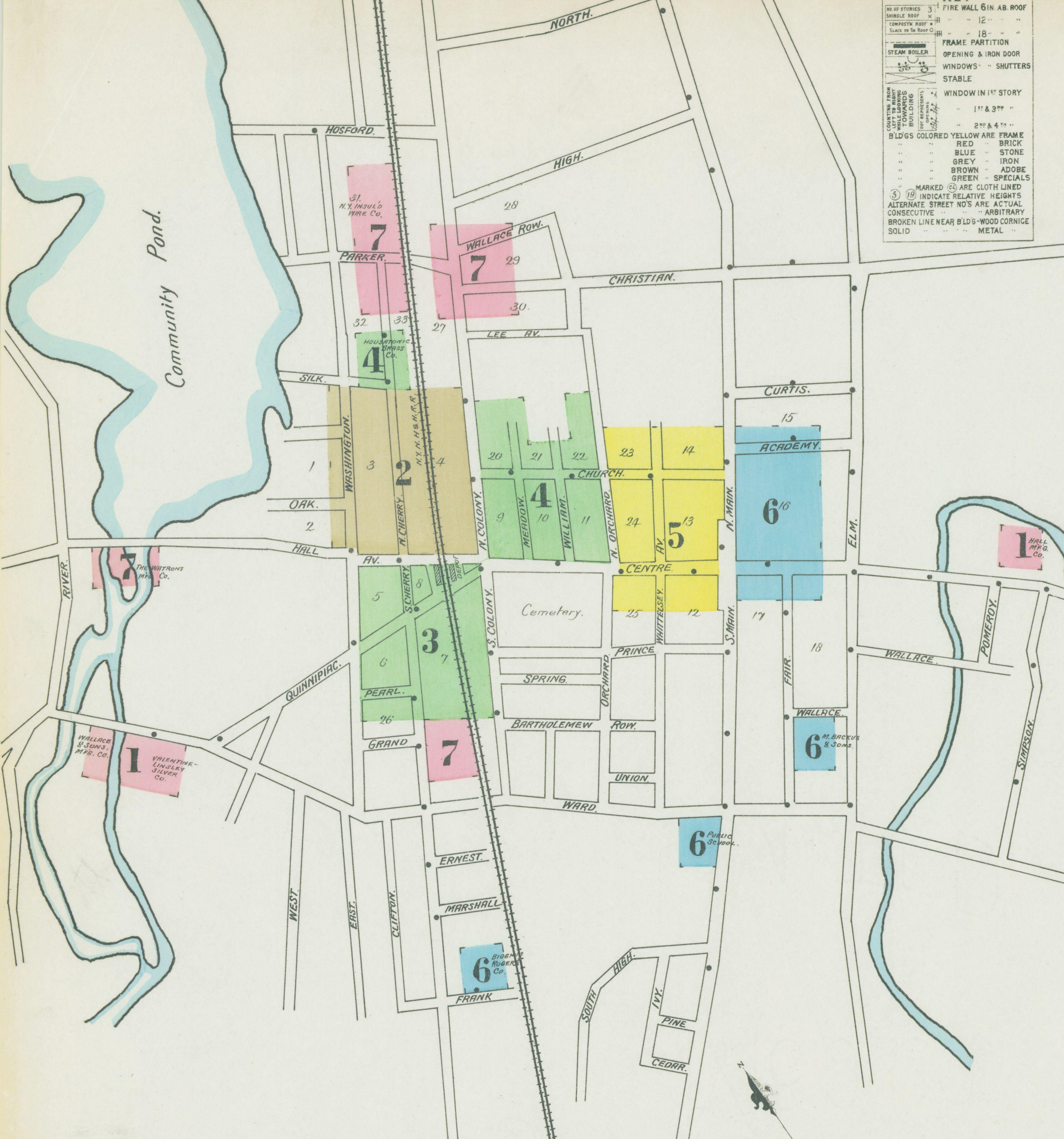

INDEX. TWO COPIES RECEIVED

STREETS.	NO.	INDEX
Academy,.....	6	Catholic Church..... 2
Centre,.....	4	Colony St. School..... 2
Cherry, N.,.....	3	Congregational Church..... 5
Cherry, S.,.....	2	Episcopal Church..... 6
Christian Church,.....	7	Gannon Building..... 4
Colony, N.,.....	4	Hall Ave. Hotel..... 3
Colony, S.,.....	3	Hallenbeck & Co., Spoon Factory..... 2 & 3
Fair,.....	6	" M'fg Co., Bicycle Sundries..... 1
Hall Ave.,.....	2	Hallenbeck, G. M., Coal Shed..... 3
Main, N.,.....	7	Hassett, W., Coal Shed..... 3
Main, S.,.....	5	Hodgett, W. J., Paper Box Factory..... 6
Meadow,.....	4	Hotel Belmont..... 3
Orchard, N.,.....	5	" Elmwood..... 4
Orchard, S.,.....	5	Housatonic Brass Co.,..... 4
Parker,.....	7	Jones, C. H., Grist Mill..... 7
Pearl,.....	3	Judd, H. L., & Co., Works..... 3 & 7
Quinpiac,.....	3	Leighton Building..... 4
Wallace Ave.,.....	7	Martin, A. T., Storage..... 7
Washington,.....	3	Methodist Episcopal Church..... 5
Whittlesey,.....	5	Metropolitan Hotel..... 2
William,.....	4	New York Insulated Wire Co.,..... 7
		N. Y. N. H. & H. R. R. Depot..... 3
		Opera House..... 5
		Prior Building..... 4
		Public School..... 6
		Roach Building..... 4
		Second Advent Church..... 5
		Shehan Building..... 4
		Simpson Building..... 5
		Nickel Silver Co.,..... 3
		Todd, H. B., & Son, Lumber Yard..... 2
		Town Hall..... 6
		Treat M'fg Co.,..... 4
		Valentine-Linsley Silver Co.,..... 1
		Wallace, R., & Sons M'fg Co.,..... 1
		Wallingford Gas Light Co.,..... 2
		" Hotel..... 6
		Watrons M'fg Co.,..... 7
		Wheel & Cycle Bar Co.,..... 2

* Indicates only one side of Street shown.



Scale of Feet. 50 100 150

TRIPPLICATE

HALL MANUF'G CO.
BICYCLE SUNDRIES.
POWER & HEAT: STEAM.
FUEL: COAL.
LIGHTS: GAS.

STACKS
766
W/S
1897